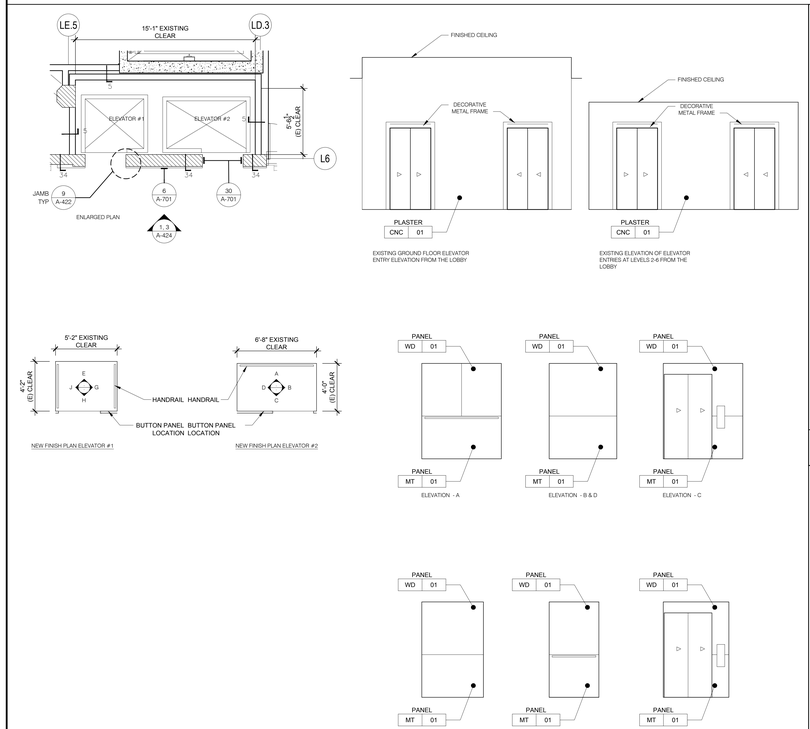

LANDMARK ELEVATOR #1-2 INTERIOR ELEVATION, PLAN, AND LOBBY ENTRANCE ELEVATION | 1/4" = 1'-0" | 6

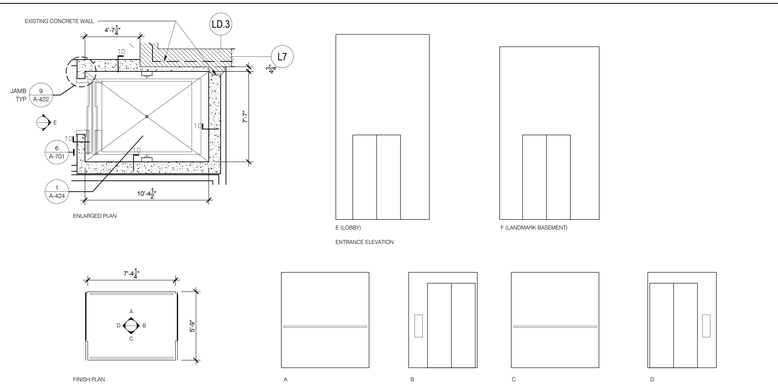

LANDMARK ELEVATOR #3 INTERIOR ELEV., PLAN, AND ENTRANCE ELEV. | 1/4" = 1'-0" | 5

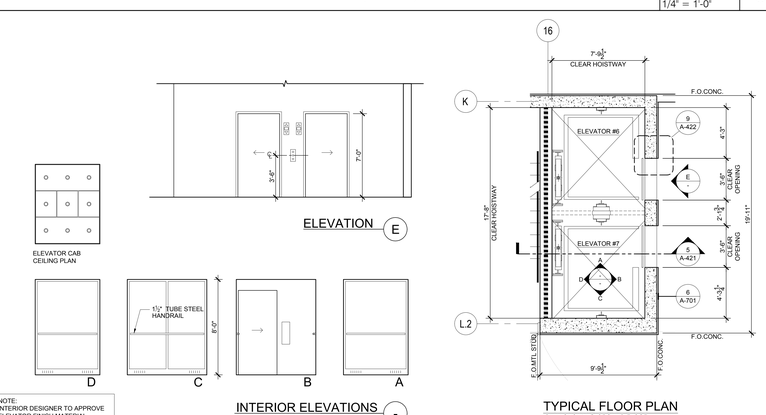

ELEVATOR #6 & 7
PLAN, INTERIOR ELEVATIONS & ENTRANCE ELEVATION | 1/4" = 1'-0" | 4

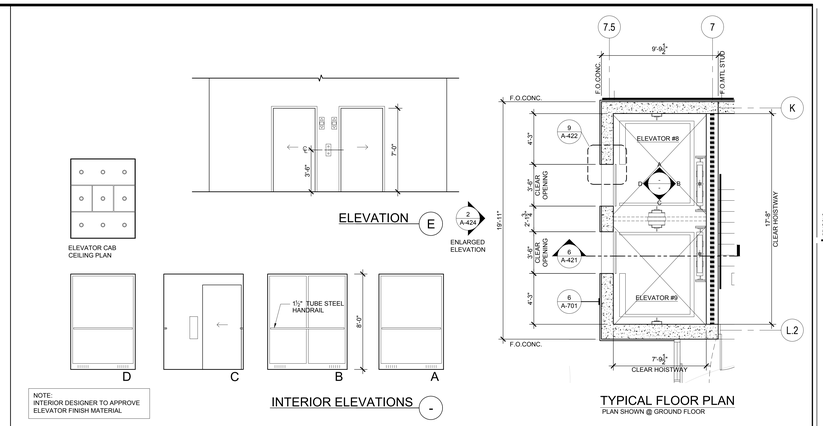

ELEVATOR #8 & 9
PLAN, INTERIOR ELEVATIONS & ENTRANCE ELEVATION | 1/4" = 1'-0" | 3

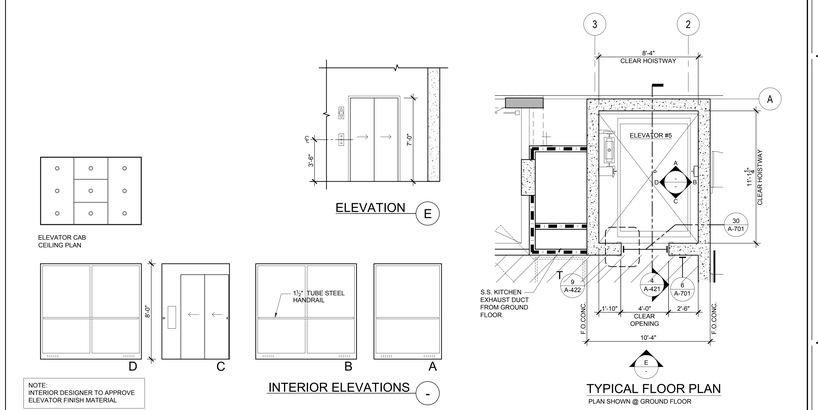

ELEVATOR #5
PLAN, INTERIOR ELEVATIONS & ENTRANCE ELEVATION | 1/4" = 1'-0" | 2

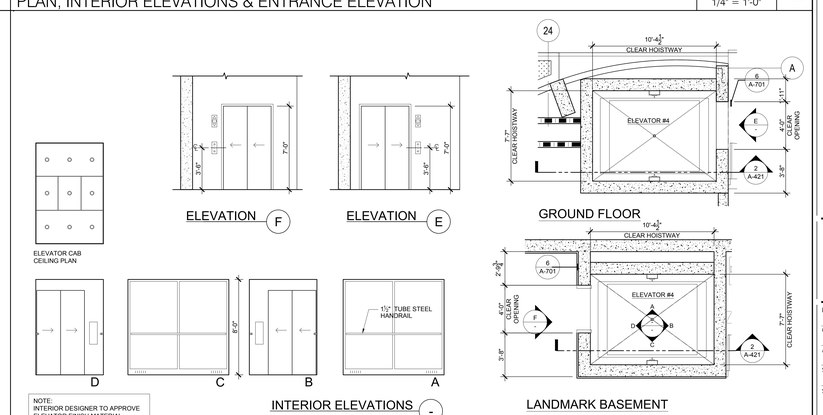

ELEVATOR #4
PLAN, INTERIOR ELEVATIONS & ENTRANCE ELEVATIONS | 1/4" = 1'-0" | 1

REVISIONS

BY	DATE	DESCRIPTION
-	06/07/2013	Milestone 02
-	06/24/2013	Milestone 03
-	06/24/2013	Milestone 04
-	06/27/2013	Milestone 05
-	06/27/2013	Milestone 05

hla
howard laks architects
1545 twelfth street
santa monica, ca 90401
voice : 310-393-4455
fax : 310-393-2230

CONSULTANTS

710 WILSHIRE BOULEVARD
MIXED-USE HOTEL PROJECT
SANTA MONICA - CALIFORNIA 90401

ELEVATOR DETAILS

DRAWN: SC
CHECKED: HLA
APPROVED: -
SCALE: AS NOTED
SHEET: A-423
DATE: June 25, 2013
PROJECT NUMBER: HLA 0000000-00000