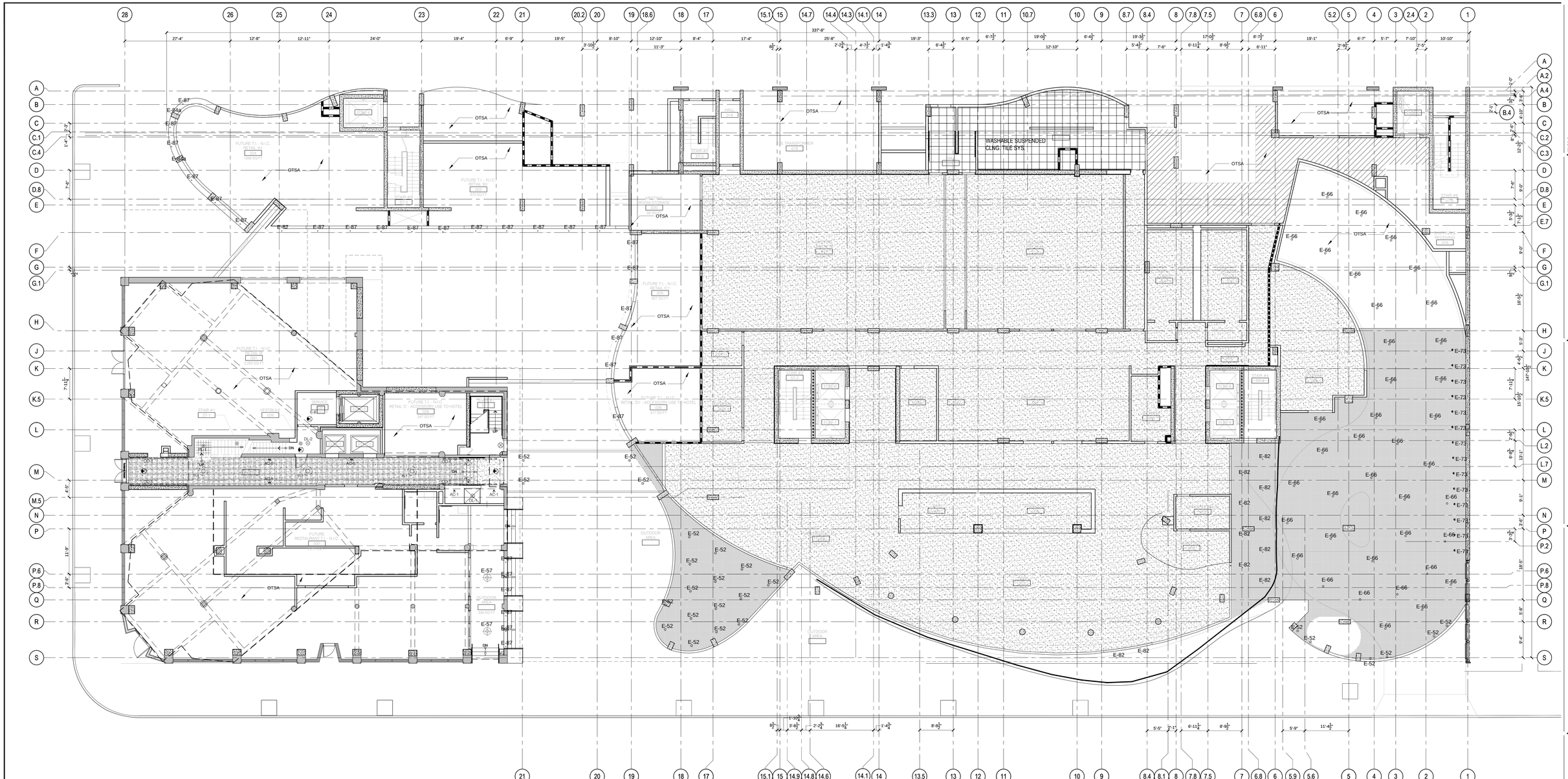

LIGHT FIXTURES LEGEND

RECESSED EXTERIOR PLASTER ACCESS PANEL	C	NEW EXTERIOR SCONCE	EXSC-1	EXTERIOR TAPE LIGHT - E-2	E-2	ACCENT MIRROR LIGHT- ML-1	ML-1	SURFACE WALL MOUNTED - 50W	DC-1
RECESSED STAINLESS STEEL ACCESS PANEL	B	EXISTING EXTERIOR SCONCE	ESC-1	EXTERIOR STEP LIGHT- E-1	E-1	ACCENT LIGHT- AC-5	AC-5	SURFACE MOUNTED T8 - 2X28 W	
RECESSED DRYWALL ACCESS PANEL	A	EXTERIOR GROUND UP LIGHT - E-9	E-9	PENDANT LIGHT - 50W	P-1	ACCENT LIGHT- AC-1 THROUGH AC-4	AC-1	PENDANT MOUNTED T8- 2X28 W	
IN WALL HORN STROBE, GRAINGER #16G826		EXTERIOR SURFACE MOUNTED - E-8	E-8	COVE LIGHTS - CO-1 THROUGH C0-3	CO-1	PIN LIGHTS LIGHTS - PL-1 THROUGH PL-3	PL-1	SURFACE MOUNTED- SF-1	
EXTERIOR FLOOD LIGHT		EXTERIOR DIRECTIONAL - E-6 or E-10		LOW LEVEL W/ SENSOR - LL-1	LL-1	DOWN LIGHTS - DL-1 THROUGH DL-16	DL-1	2'X4' FLUORESCENT - DC-2 OR DC-4	DC-2
		EXTERIOR DOWN LIGHT - E-5	E-5	LINEAR CLOSET LIGHT- CL-1 OR CL-2	CL-1 REFRIGERATOR	SPECIALTY PENDANT - 300W		2'X2' FLUORESCENT - DC-1 OR DC-3	DC-1

REFLECTED CEILING PLAN FINISHES LEGEND

REFER TO SPECS DETAILS FOR ACCESS HATCH TYPES		CEILING HEIGHT ABOVE FINISH FLOOR	9'-6" A.F.F.
CERAMIC TILE CEILING		LAY-IN ACOUSTICAL TILE CEILING	
EXPOSE STRUCTURE (ABOVE)		SUSPENDED GYPSUM BOARD CEILING (USE W.R. GYP. BD. AT WET AREAS)	
EXTERIOR CEM. PLASTER - SMOOTH TROWEL FIN.		NO CEILING; OPEN TO STRUCTURE ABOVE	OTSA

REVISIONS

BY:	DATE:	DESCRIPTION:
-	06/07/2013	Milestone 02
-	06/24/2013	Milestone 03
-	06/26/2013	Milestone 04
-	06/27/2013	Milestone 05
-	06/27/2013	Milestone 05

hla
howard laks architects
1545 twelfth street
santa monica, ca 90401
voice - 310-393-4455
fax - 310-393-2233

CONSULTANTS

710 WILSHIRE BOULEVARD

MIXED-USE HOTEL PROJECT
SANTA MONICA - CALIFORNIA 90401

GROUND FLOOR REFLECTED CEILING PLAN

DRAWN: SKH / SC
CHECKED: HLA
APPROVED: –
SCALE: 1/8" = 1'-0"
SHEET: A-507
DATE: June 25, 2013
PROJECT NUMBER: HLA 0000000-00000