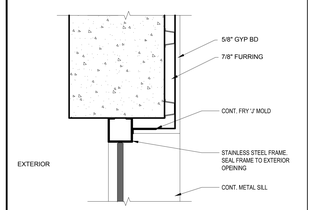

HEAD/ JAMB - L-203 CONC / FURRING — 3" = 1'-0" — 31

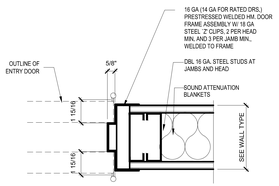

CONNECTING DOOR JAMB

HEAD/ JAMB — 3" = 1'-0" — 23

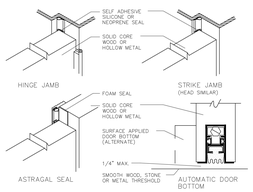

MANUFACTURER	PERIMETER	ASTRAGAL	AUTOMATIC DOOR BOTTOM
NATIONAL GUARD	FF 180	154SD	
PEMKO	S 88	355CS	434A
REESE	797		371
SEALEZE	JA768LK17		
STANLEY	5050	5050	
ULTRA	WS 108		08 042
ZERO	40 & 41		361A

NOTE: THESE ARE FOR ALL GUEST ROOMS, SUITES AND PUBLIC DOORS DESIGNATED IN THE DOOR SCHEDULE AND/OR HARDWARE SPECIFICATIONS.

1. INSTALL DOOR IN FRAME WITH 1/8" MAX. TOLERANCE @ HEAD, HINGE & STRIKE JAMB.
2. PERIMETER SEAL SHALL ALWAYS BE MIN. SEMI COMPRESSED 1/2" WHEN DOOR IS CLOSED.
3. IF TOLERANCE @ PERIMETER IS GREATER THAN 1/8" & DOOR CANNOT BE ADJUSTED, REPLACE WITH 1/2" SEAL INSTEAD OF 1/4" SEAL.
4. ALL GAPS @ INTERSECTION OF ASTRAGAL & AUTOMATIC DOOR BOTTOM SHALL BE SEALED.
5. FOR DOUBLE INTERCONNECTING DOORS PROVIDE PERIMETER SEALS ON BOTH DOORS AND ASTRAGAL ON BLIND DOOR.
6. IF REQUIRED, SUBSTITUTE A SURFACE APPLIED AUTOMATIC DOOR BOTTOM PEMKO 430AS OR EQUAL.

DOOR SEAL - TYP — 3" = 1'-0" — 19

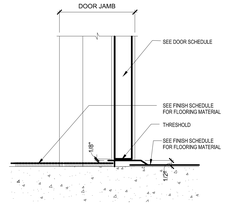

SILL - TRANSITION — 3" = 1'-0" — 12

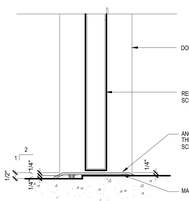

SILL - TYP TO EXTERIOR — 3" = 1'-0" — 8

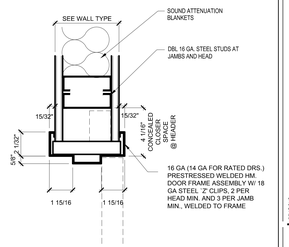

HEAD/ JAMB — 3" = 1'-0" — 4

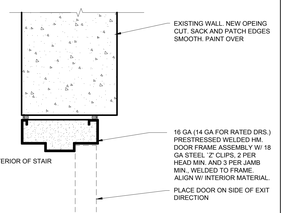

HEAD/ JAMB (E) CONC — 3" = 1'-0" — 30

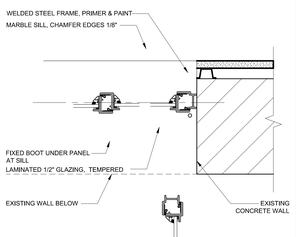

HEAD/ JAMB STEEL FRAME — 3" = 1'-0" — 26

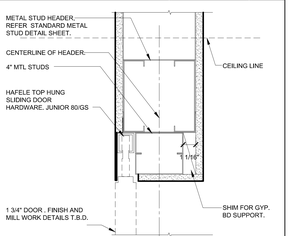

HEADER SLIDING DOOR — 3" = 1'-0" — 22

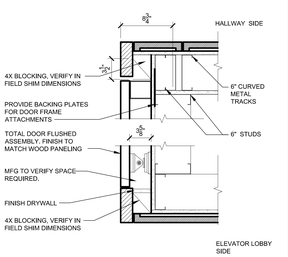

CASED OPENING 01 — 1 1/2" = 1'-0" — 11

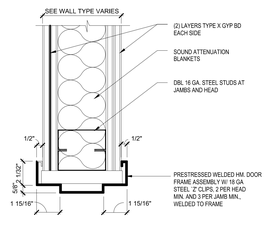

HEAD/ JAMB — 2 HR — 3" = 1'-0" — 7

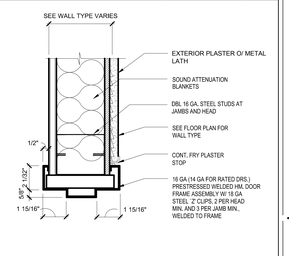

HEAD/ JAMB — 3" = 1'-0" — 3

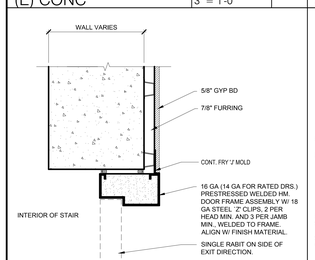

HEAD/ JAMB CONC / FURRING — 3" = 1'-0" — 29

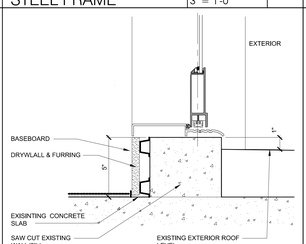

SILL - TRANSITION — 3" = 1'-0" — 25

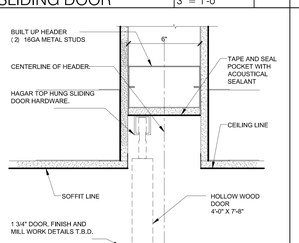

HEADER SLIDING DOOR — 3" = 1'-0" — 21

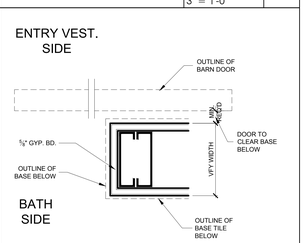

JAMB SLIDING DOOR — 3" = 1'-0" — 18

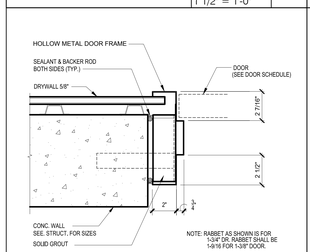

HEAD/ JAMB CONCRETE WALL — NOT RATED — 3" = 1'-0" — 10

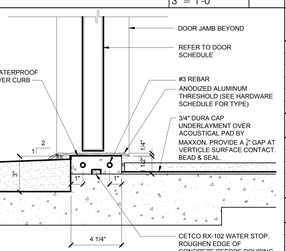

SILL - GUEST ENTRY TO EXTERIOR — 3" = 1'-0" — 6

DOOR CONSTRUCTION

ALUM	ALUMINUM FRAME/GLASS DOOR
SC	SOLID CORE
SCWD	SOLID CORE WOOD DOOR
HM	HOLLOW METAL DOOR

DOOR FINISH

PL	PLASTIC LAMINATED
PT	PAINT FINISH
SS	BRUSHED STAINLESS STEEL
ST	STAINED
GLV	GALVANIZED

FRAME CONSTRUCTION

HM	HOLLOW METAL
STL	STEEL FRAME
AL	ALUMINUM
WD	WOOD

FRAME FINISH

FF	FACTORY FINISH
PT	PAINT FINISH
SS	BRUSHED STAINLESS STEEL
ST	STAINED

LEGEND

VW	VIEW WINDOW
P.H.	PANIC HARDWARE DEVICE
ES	ELECTRIC STRIKE
R	RATED.
NR	NON RATED
LV	LOUVER
MH	MAGNETIC HOLDER
S.D.	SLIDING DOOR
(E)	EXISTING
(N)	NEW
TC	TEMPERED CLEAR GLASS
DA	DOOR ALARM
CB	CANE BOLT
PL	PADLOCK

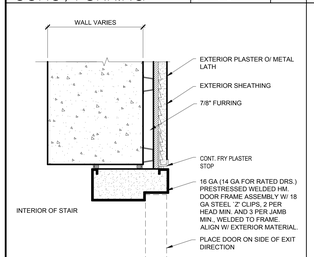

HEAD/ JAMB CONC / FURRING — 3" = 1'-0" — 28

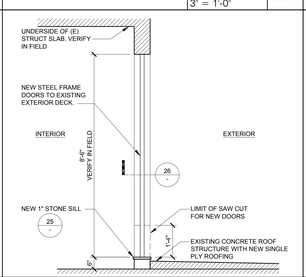

SILL — 1/2" = 1'-0" — 24

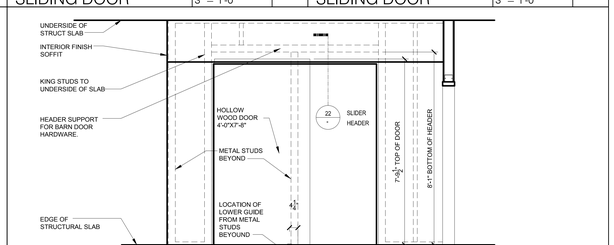

SLIDING DOOR FRAMING ELEVATION — 1/2" = 1'-0" — 17

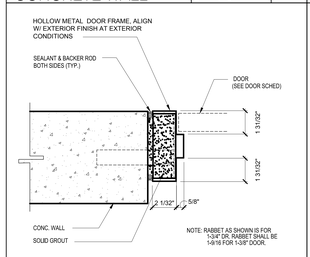

HEAD/ JAMB CONCRETE WALL — 2 HR — 3" = 1'-0" — 9

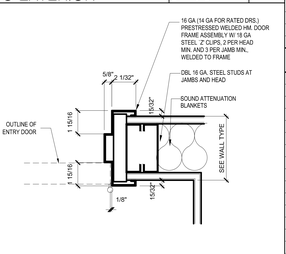

HEAD/ JAMB — 3" = 1'-0" — 5

DOOR TYPES

REVISIONS

BY	DATE	DESCRIPTION
-	05/07/2013	Milestone 02
-	05/24/2013	Milestone 03
-	06/10/2013	Milestone 04
-	06/21/2013	Milestone 05
-	06/27/2013	Milestone 05

hla

howard laks architects
15405 twelfth street
santa monica, ca 90401
voice - 310-393-4405
fax - 310-393-2233

CONSULTANTS

710 WILSHIRE BOULEVARD
MIXED-USE HOTEL PROJECT
SANTA MONICA - CALIFORNIA 90401

DOOR SCHEDULE

DRAWN: SKH
CHECKED: HLA
APPROVED: -
SCALE: NTS
SHEET: A-604
DATE: June 25, 2013
PROJECT NUMBER: HLA 0000000-00000