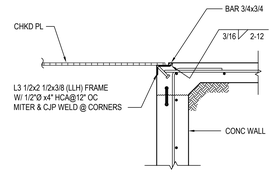

20 DETAIL 16

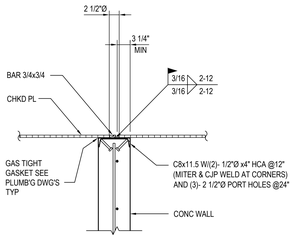

DETAIL 12

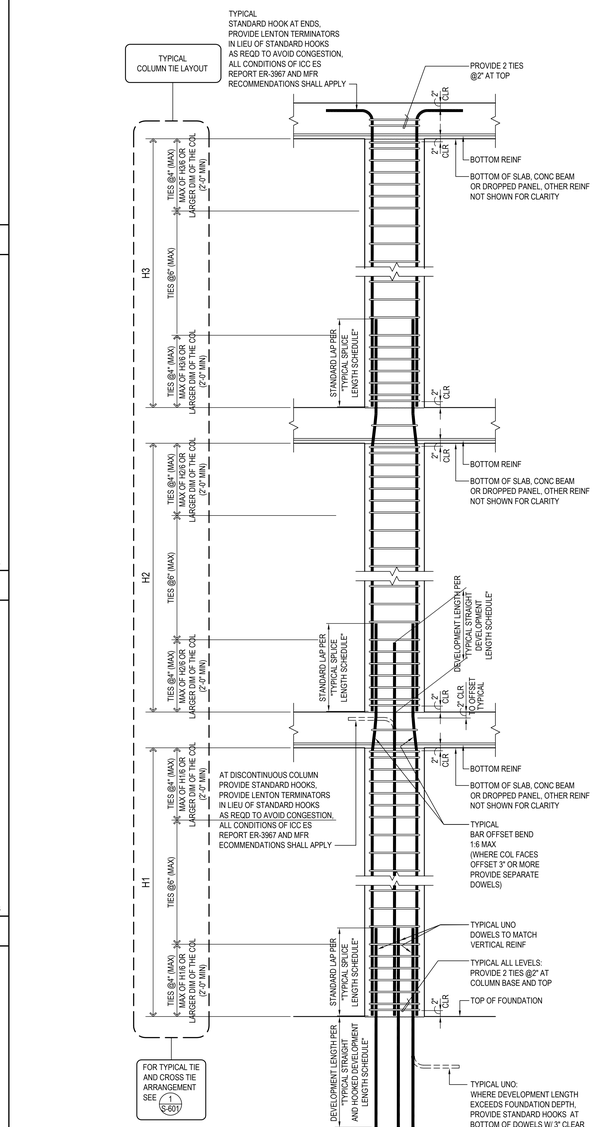

CONC-COLS-0001

TYPICAL NON-FRAME CONCRETE COLUMN ELEVATION 1

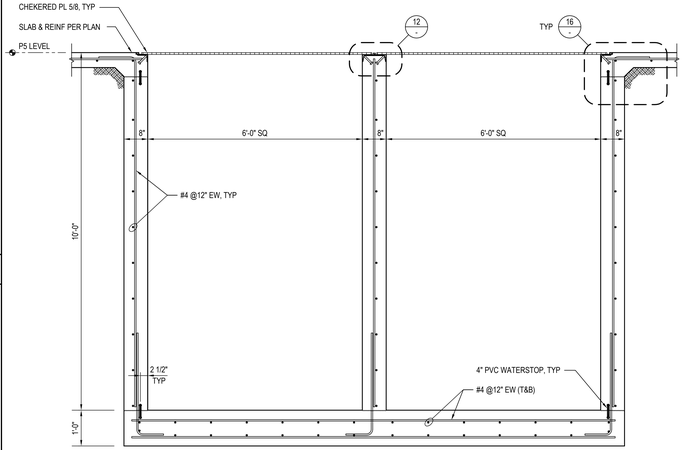

NOTE: SEE PLUMBING DWG'S FOR REQUIRED PENETRATIONS.

TWO-CELL EJECTOR BASIN (7'-4" x 14'-0") 14

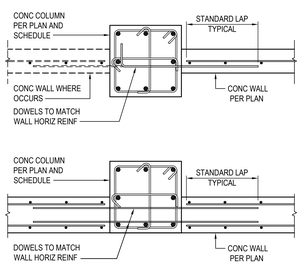

CONC-COLS-0004

TYPICAL CONCRETE WALL TO CONCRETE COLUMN INTERFACE DETAILS 11

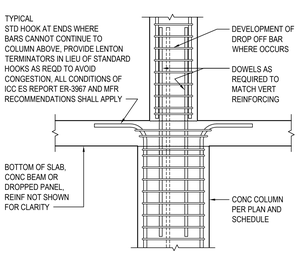

CONC-COLS-0003

TYPICAL CONCRETE COLUMN SIZE TRANSITION DETAIL 10

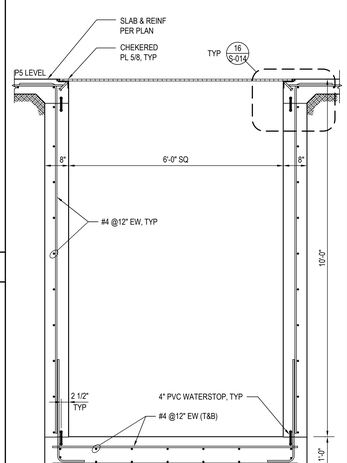

NOTE: SEE PLUMBING DWG'S FOR REQUIRED PENETRATIONS.

SEWAGE EJECTOR NO.2 21

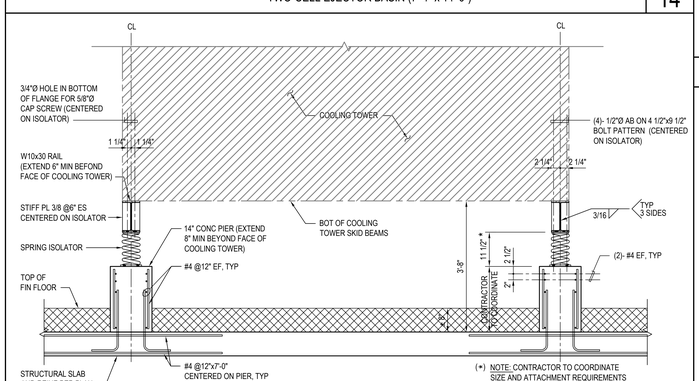

COOLING TOWER SUPPORTS 13

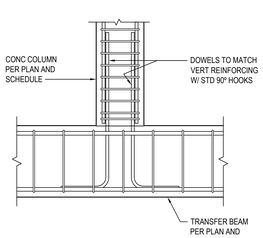

CONC-COLS-0002

TYPICAL CONCRETE COLUMN TO TRANSFER BEAM DETAIL 9

DATE	DESCRIPTION
05/07/2015	Addendum 02
06/04/2015	Addendum 03
10/30/2015	Addendum 04
05/27/2016	Addendum 05

hla
howard laks architects
1545 berlin street
santa monica, ca 90401
voice 310-393-4455
fax : 310-393-2230

CONSULTANTS

saiful bouquet structural engineers
1336 S. Little Avenue
Pasadena, California 91105
Telephone 626-304-3616
Facsimile 626-304-3626
SB Job No: 13082

710 WILSHIRE BOULEVARD

MIXED-USE HOTEL PROJECT
SANTA MONICA - CALIFORNIA 90401

TYPICAL CONCRETE DETAIL, COLUMNS

REGISTERED PROFESSIONAL ENGINEER
SAIFUL BOUQUET
C 051
EXP. 09/30/16
STRUCTURAL
STATE OF CALIFORNIA

DRAWN: –
CHECKED: ED
APPROVED: VID
SCALE: NTS
SHEET: S-014
DATE: June 25, 2013
PROJECT NUMBER: HLA 0000000–00000