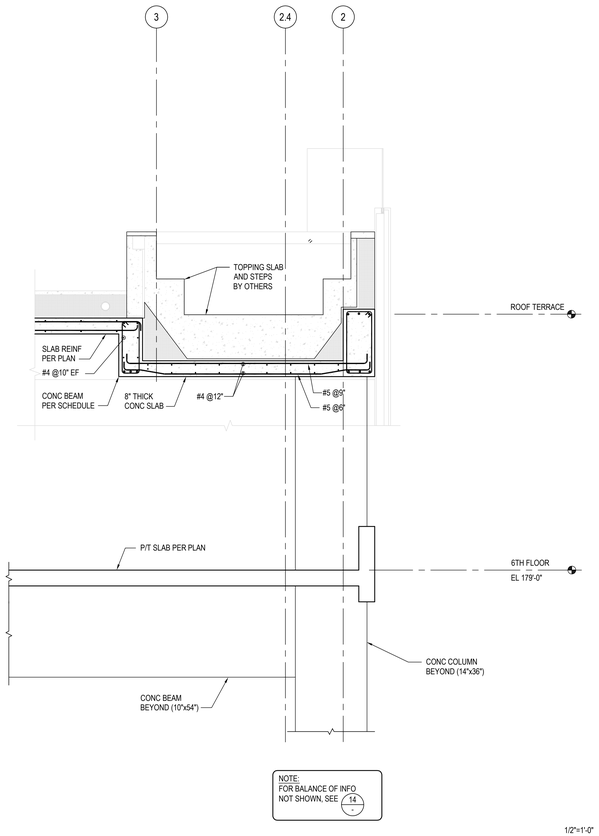

1/2"=1'-0"

SECTION THRU SPA (LOOKING EAST) | 15

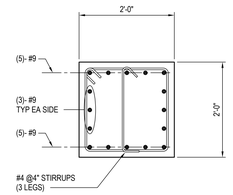

1"=1'-0"

SECTION | 12

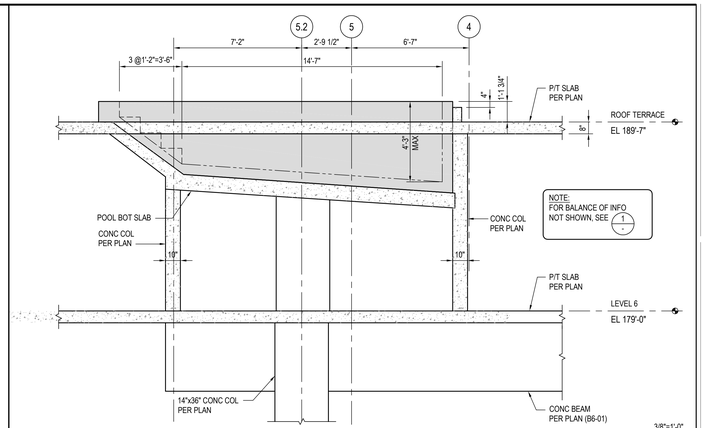

3/8"=1'-0"

SECTION THRU POOL AT END WALL ON LINE - L | 4

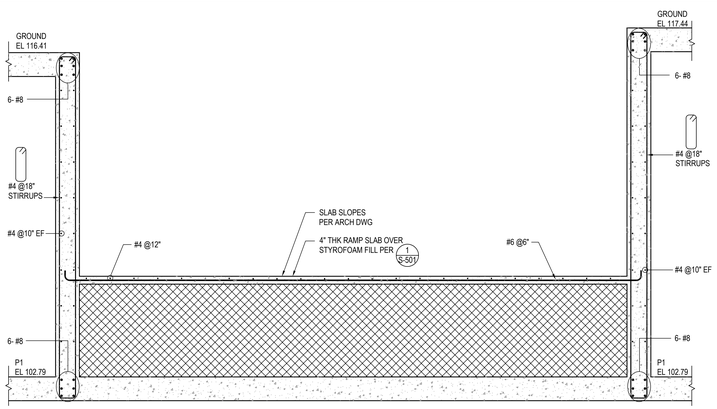

1/2"=1'-0"

SECTION THRU RAMP | 11

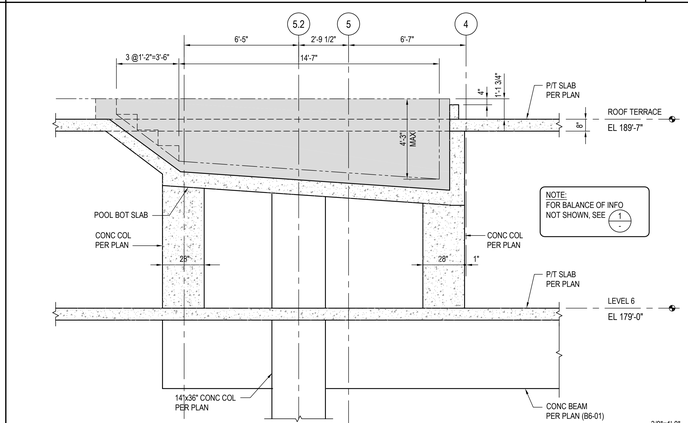

3/8"=1'-0"

SECTION THRU POOL AT END WALL ON LINE - F | 3

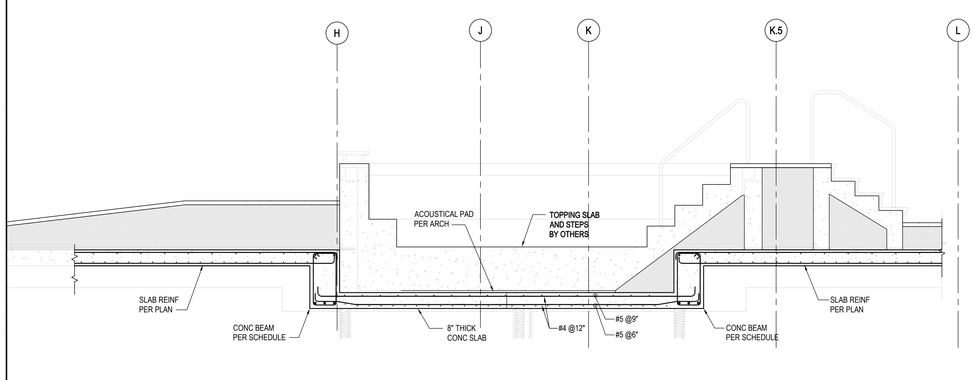

1/2"=1'-0"

SECTION THRU SPA (LOOKING NORTH) | 14

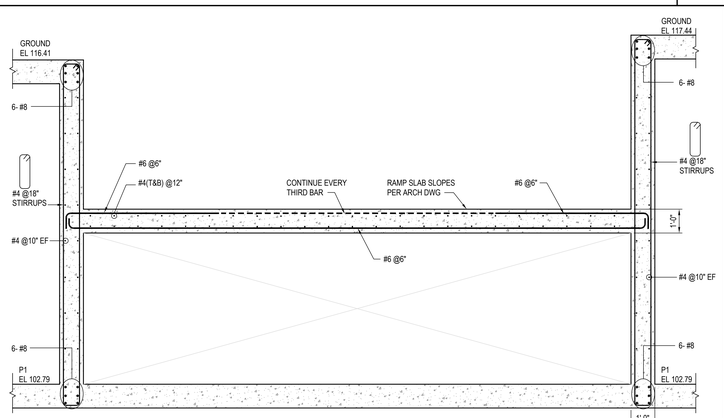

1/2"=1'-0"

SECTION THRU RAMP | 9

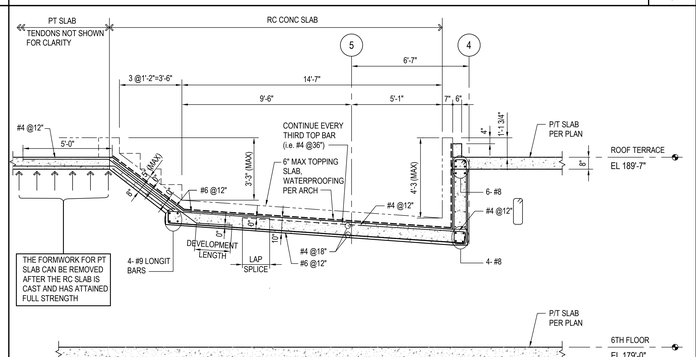

NOTE:
CONFIRM POOL DIMENSIONS W/ ARCH DWG'S.

3/8"=1'-0"

SECTION THRU POOL | 1

NUMBER	DATE	DESCRIPTION
01	05/07/2015	Addendum 02
02	06/26/2015	Addendum 03
03	10/30/2015	Addendum 04
04	05/27/2016	Addendum 05
05	"	"
06	"	"
07	"	"
08	"	"
09	"	"
10	"	"

hla
howard laks architects
voice 310-393-4455
fax - 310-393-2230
1545 berlin street
santa monica, ca 90401

CONSULTANTS

sb
saiful bouquet
structural engineers
136 S. Lake Avenue
Suite 300
Pasadena, CA 91101
Telephone 626.304.3616
Facsimile 626.304.3626
SB Job No: 13482

710 WILSHIRE BOULEVARD

MIXED-USE HOTEL PROJECT

SANTA MONICA - CALIFORNIA 90401

ROOF TERRACE SECTIONS AND DETAIL

REGISTERED PROFESSIONAL ENGINEER
DAVID MOSS
No. 4401
EXP. 09/30/16
STRUCTURAL
STATE OF CALIFORNIA

DRAWN: –
CHECKED: ED
APPROVED: MD
SCALE: –
SHEET: NTS

S-403

DATE: June 25, 2013

PROJECT NUMBER: HLA 0000000–00000