

- NOTES:
1. \_\_\_\_\_ INDICATES EXTEND OF FRP.
  2. [FRP-XX] INDICATES TYPE OF FRP, SEE 6/LM-S-801.
  3. CONTRACTOR IS SOLELY RESPONSIBLE FOR EXCAVATION AND SHORING PROCEDURES INCLUDING LAGGING, UNDERPINNING AND PROTECTION OF EXISTING STRUCTURE.
  4. REFER TO THIRD LEVEL FLOOR PLAN, 2/LM-S-202 FOR EXISTING BEAM CALLOUTS AND DETAIL 16/LM-S-501 FOR BEAM SIZES.
  5. SEE DETAILS 22/LM-S-501 AND 8/LM-S-501 FOR STRENGTHENING REQUIRED AROUND NEW OPENINGS PENETRATING THRU (E) CONCRETE PAN JOISTS.
  6. LOCATE SMALLER PENETRATIONS BETWEEN (E) CONCRETE PAN JOISTS & REFER TO DETAIL 7/LM-S-004 FOR STRENGTHENING REQUIREMENTS. REFER TO DETAILS 22/LM-S-501 AND 8/LM-S-501 AT LOCATIONS WHERE (E) CONCRETE PAN JOISTS ARE TO BE CUT.
  7. REFER TO ARCHITECTURAL & MECHANICAL DRAWINGS FOR LOCATION OF (N) PENETRATIONS IN (E) CONCRETE SLAB.
  8. CARE SHALL BE TAKEN DURING CONSTRUCTION TO AVOID DAMAGING (E) STRUCTURE. CONTRACTOR TO NOTIFY STRUCTURAL FOCUS & OWNER'S REPRESENTATIVE IF (E) STRUCTURE IS DAMAGED DURING CONSTRUCTION. CONTRACTOR IS RESPONSIBLE FOR REPAIRING SUCH DAMAGES. STRUCTURAL FOCUS NEEDS TO REVIEW REPAIR DETAILS PRIOR TO START OF THE REPAIR WORK.
  9. REFER TO NOTE 3 ON BASEMENT/FOUNDATION PLAN, 1/LM-S-201.

2 FIFTH FLOOR PLAN  
1/8"=1'-0"

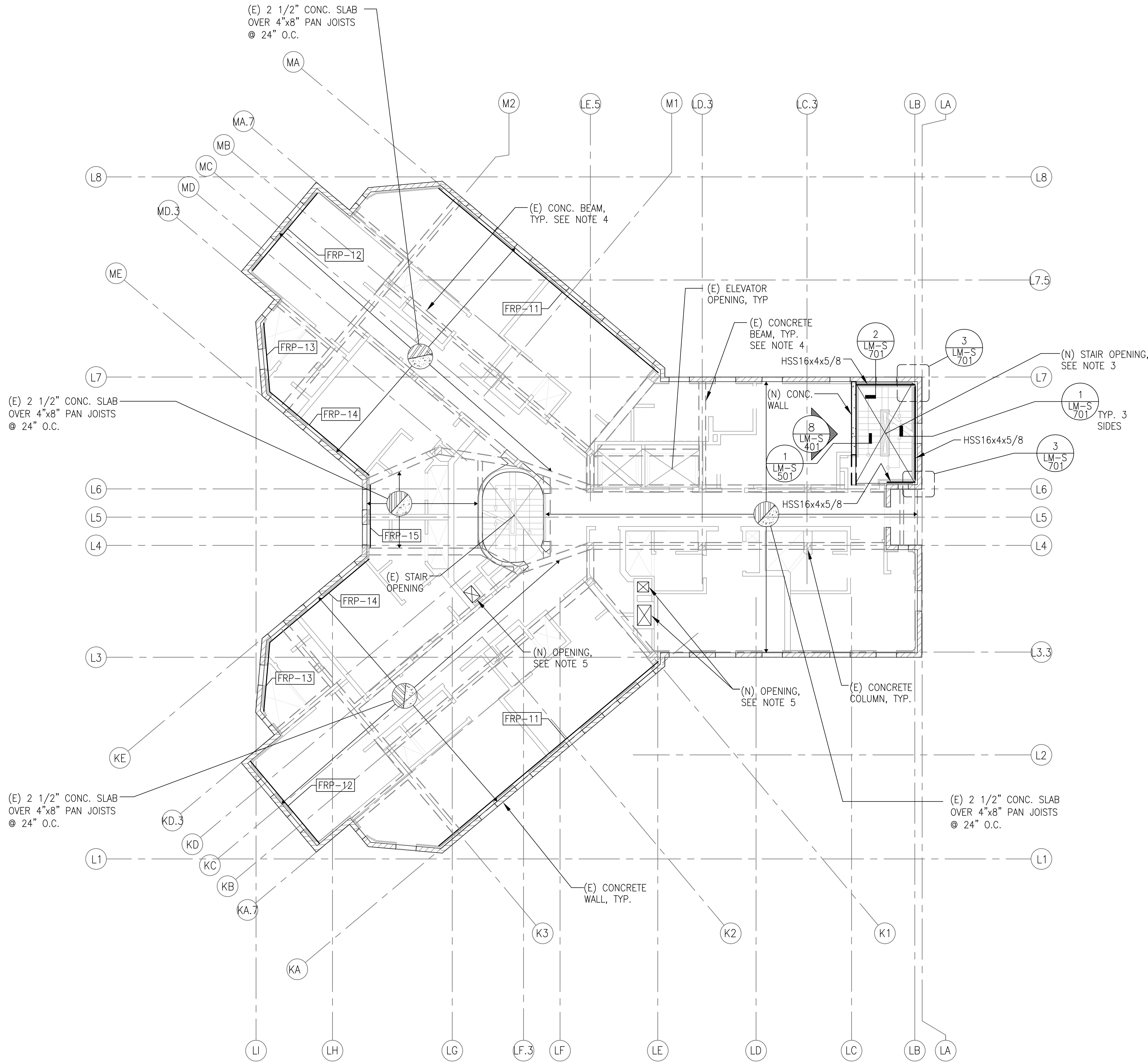

- NOTES:
1. \_\_\_\_\_ INDICATES EXTEND OF FRP.
  2. [FRP-XX] INDICATES TYPE OF FRP, SEE 6/LM-S-801.
  3. CONTRACTOR IS SOLELY RESPONSIBLE FOR EXCAVATION AND SHORING PROCEDURES INCLUDING LAGGING, UNDERPINNING AND PROTECTION OF EXISTING STRUCTURE.
  4. REFER TO THIRD LEVEL FLOOR PLAN, 2/LM-S-202 FOR EXISTING BEAM CALLOUTS AND DETAIL 16/LM-S-501 FOR BEAM SIZES.
  5. SEE DETAILS 22/LM-S-501 AND 8/LM-S-501 FOR STRENGTHENING REQUIRED AROUND NEW OPENINGS PENETRATING THRU (E) CONCRETE PAN JOISTS.
  6. LOCATE SMALLER PENETRATIONS BETWEEN (E) CONCRETE PAN JOISTS & REFER TO DETAIL 7/LM-S-004 FOR STRENGTHENING REQUIREMENTS. REFER TO DETAILS 22/LM-S-501 AND 8/LM-S-501 AT LOCATIONS WHERE (E) CONCRETE PAN JOISTS ARE TO BE CUT.
  7. REFER TO ARCHITECTURAL & MECHANICAL DRAWINGS FOR LOCATION OF (N) PENETRATIONS IN (E) CONCRETE SLAB.
  8. CARE SHALL BE TAKEN DURING CONSTRUCTION TO AVOID DAMAGING (E) STRUCTURE. CONTRACTOR TO NOTIFY STRUCTURAL FOCUS & OWNER'S REPRESENTATIVE IF (E) STRUCTURE IS DAMAGED DURING CONSTRUCTION. CONTRACTOR IS RESPONSIBLE FOR REPAIRING SUCH DAMAGES. STRUCTURAL FOCUS NEEDS TO REVIEW REPAIR DETAILS PRIOR TO START OF THE REPAIR WORK.
  9. REFER TO NOTE 3 ON BASEMENT/FOUNDATION PLAN, 1/LM-S-201.

1 FOURTH FLOOR PLAN  
1/8"=1'-0"

REVISION	DATE	DESCRIPTION
01	06/07/2015	Issued for 02
02	06/04/2015	Issued for 03
03	10/01/2015	Issued for 04
04	03/27/2016	Issued for 05



howard laks architects  
1545 wealth street  
santa monica, ca 90401  
voice : 310-393-4465  
fax : 310-393-2230

CONSULTANTS

CELA & BERNARDI ASSOCIATES  
STRUCTURAL ENGINEERS  
1000 S. GILBERT AVENUE  
GARDENA, CALIFORNIA 90248  
TEL: 310.323.9505  
FAX: 310.323.9505

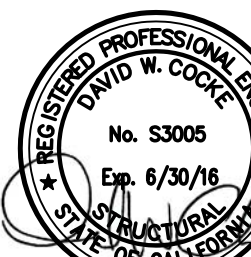
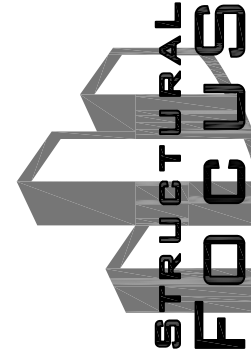

710 WILSHIRE BOULEVARD  
MIXED-USE HOTEL PROJECT  
SANTA MONICA - CALIFORNIA, 90401  
FOURTH AND FIFTH FLOOR PLANS

PREPARED BY: KBT  
FOR CONSULTATION

DRAWN: \_\_\_\_\_  
CHECKED: \_\_\_\_\_  
APPROVED: \_\_\_\_\_  
SCALE: \_\_\_\_\_  
SHEET: \_\_\_\_\_  
AS NOTED

LM-S-203

DATE: JUNE 25, 2013  
PROJECT NUMBER: 10129