

2 FOURTH FLOOR IRRIGATION scale: 1/8" = 1'-0"

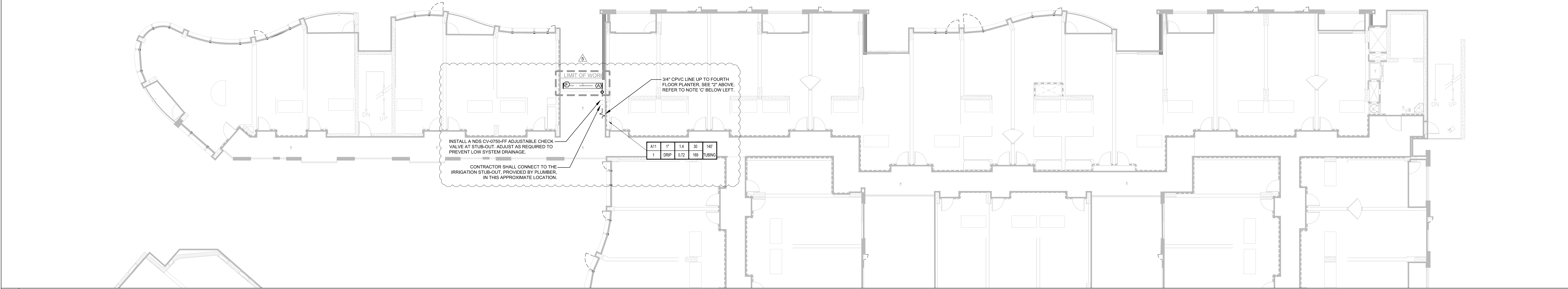

1 THIRD FLOOR IRRIGATION scale: 1/8" = 1'-0"

NOTE A:
CONTRACTOR SHALL ADJUST ALL HEADS AS REQUIRED TO ACCOMMODATE ANY VERTICAL OBSTRUCTIONS THAT MAY OCCUR, INCLUDING BUT NOT LIMITED TO LIGHT POLES, FIRE HYDRANTS, ETC. VERIFY ALL HEAD LAYOUT WITH OWNER'S AUTHORIZED REPRESENTATIVE PRIOR TO STARTING WORK.

NOTE B:
BUBBLERS AND LATERAL LINES ARE SHOWN WITHIN PAVING FOR CLARITY ONLY. ACTUAL LOCATION TO BE WITHIN PLANTER. BUBBLERS SHALL BE ALIGNED WITH TREES AND AS DIRECTED BY OWNER'S AUTHORIZED REPRESENTATIVE. CONFIRM ALL LAYOUT IN FIELD WITH OWNER'S AUTHORIZED REPRESENTATIVE PRIOR TO STARTING WORK.

NOTE C:
LATERAL LINE PIPING WITHIN BUILDING SHALL BE CPVC AND IS SHOWN FOR CLARITY ONLY. ACTUAL DESIGN AND ROUTING SHALL BE COMPLETED BY PLUMBING ENGINEER AND INSTALLED BY PLUMBING CONTRACTOR. EACH STUB-OUT WITHIN EACH PLANTER SHALL HAVE A CPVC FEMALE ADAPTER FOR THE LANDSCAPE CONTRACTOR CONNECTION. ALL PIPING THROUGH BUILDING TO EXTERIOR AND THROUGH BUILDING TO UPPER FLOOR SHALL BE PROVIDED BY PLUMBER.

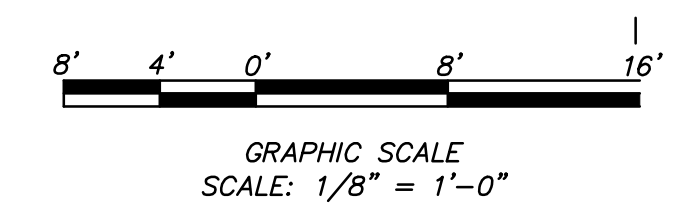

NOTE:
SEE SHEET LI-2.1 FOR IRRIGATION SCHEDULE

I HAVE COMPLIED WITH THE CRITERIA OF THE ORDINANCE AND APPLIED THEM ACCORDINGLY FOR THE EFFICIENT USE OF WATER IN THE IRRIGATION DESIGN PLAN

sweeney + associates
IRRIGATION DESIGN AND CONSULTING
88730 Sky Canyon Drive, Suite C
Menlo Park, CA 94025
P: info@sweeneyassoc.com | (650) 464-0830
W: www.sweeneyassoc.com | (650) 464-0830

REVISIONS

DATE	DESCRIPTION
05/07/2015	Medium 02
09/04/2015	Medium 03
10/20/2015	Medium 04
05/27/2016	Medium 05

hla

howard laks architects

1545 tenth street
santa monica, ca 90401

voice : 310-393-4465
fax : 310-393-2230

CONSULTANTS

710 WILSHIRE BOULEVARD
MIXED-USE HOTEL PROJECT
SANTA MONICA - CALIFORNIA 90401

THIRD AND FOURTH FLOOR IRRIGATION PLAN

DRAWN CB

CHECKED DZ

APPROVED -

SCALE 1/8" = 1'-0"

SHEET

LI-202

DATE June 25, 2013

PROJECT NUMBER HLA 0000000-00000