

2 | SIXTH FLOOR IRRIGATION scale: 1/8" = 1'-0"

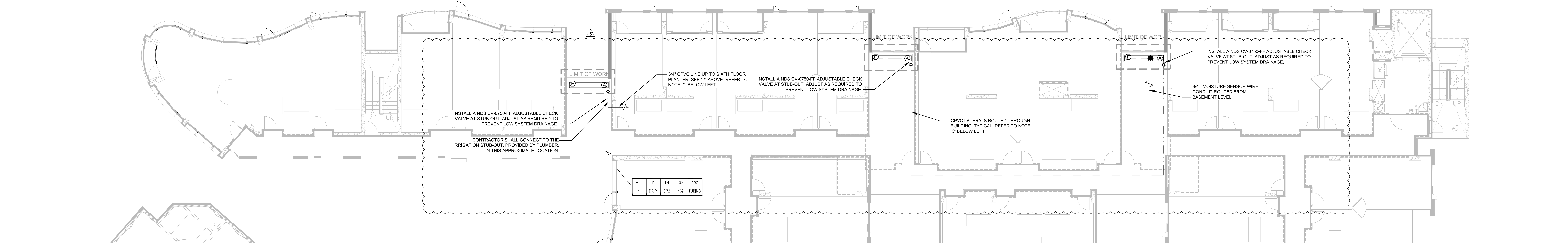

1 | FIFTH FLOOR IRRIGATION scale: 1/8" = 1'-0"

NOTE A:
CONTRACTOR SHALL ADJUST ALL HEADS AS REQUIRED TO ACCOMMODATE ANY VERTICAL OBSTRUCTIONS THAT MAY OCCUR, INCLUDING BUT NOT LIMITED TO LIGHT POLES, FIRE HYDRANTS, ETC. VERIFY ALL HEAD LAYOUT WITH OWNER'S AUTHORIZED REPRESENTATIVE PRIOR TO STARTING WORK.

NOTE B:
BUBBLERS AND LATERAL LINES ARE SHOWN WITHIN PAVING FOR CLARITY ONLY. ACTUAL LOCATION TO BE WITHIN PLANTERS. BUBBLERS SHALL BE ALIGNED WITH TREES AND AS DIRECTED BY OWNER'S AUTHORIZED REPRESENTATIVE. CONFIRM ALL LAYOUT IN FIELD WITH OWNER'S AUTHORIZED REPRESENTATIVE PRIOR TO STARTING WORK.

NOTE C:
LATERAL LINE PIPING WITHIN BUILDING SHALL BE CPVC AND IS SHOWN FOR CLARITY ONLY. ACTUAL DESIGN AND ROUTING SHALL BE COMPLETED BY PLUMBING ENGINEER AND INSTALLED BY PLUMBING CONTRACTOR. EACH STUB-OUT WITHIN EACH PLANTER SHALL HAVE A CPVC FEMALE ADAPTER FOR THE LANDSCAPE CONTRACTOR CONNECTION. ALL PIPING THROUGH BUILDING TO EXTERIOR AND THROUGH BUILDING TO UPPER FLOOR SHALL BE PROVIDED BY PLUMBER.

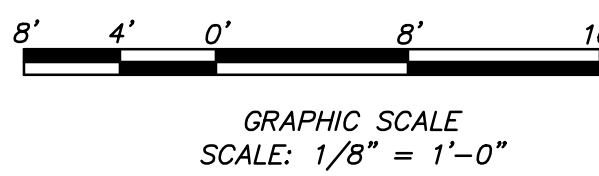

NOTE:
SEE SHEET LI-2.1 FOR IRRIGATION SCHEDULE

I HAVE COMPLIED WITH THE CRITERIA OF THE ORDINANCE AND APPLIED THEM ACCORDINGLY FOR THE EFFICIENT USE OF WATER IN THE IRRIGATION DESIGN PLAN

sweeney + associates
IRRIGATION DESIGN AND CONSULTING
98750 Sky Canyon Drive, Suite C
Menlo Park, CA 94025
P: info@sweeneyassoc.com | (650) 464-0850
W: www.sweeneyassoc.com | (650) 464-0850

REVISION	DATE	DESCRIPTION
1	05/07/2015	MECHANICAL
2	09/04/2015	MECHANICAL
3	10/20/2015	MECHANICAL
4	05/27/2016	MECHANICAL



howard laks architects
1545 hewlett street
santa monica, ca 90401
voice : 310-393-4455
fax : 310-393-2220

CONSULTANTS

710 WILSHIRE BOULEVARD
MIXED-USE HOTEL PROJECT
SANTA MONICA, CALIFORNIA 90401
5.6TH FLOOR IRRIGATION PLAN

DRAWN	CB
CHECKED	DZ
APPROVED	-
SCALE	1/8" = 1'-0"
SHEET	

LI-203

DATE: June 25, 2013
PROJECT NUMBER: HLA 0000000-00000