

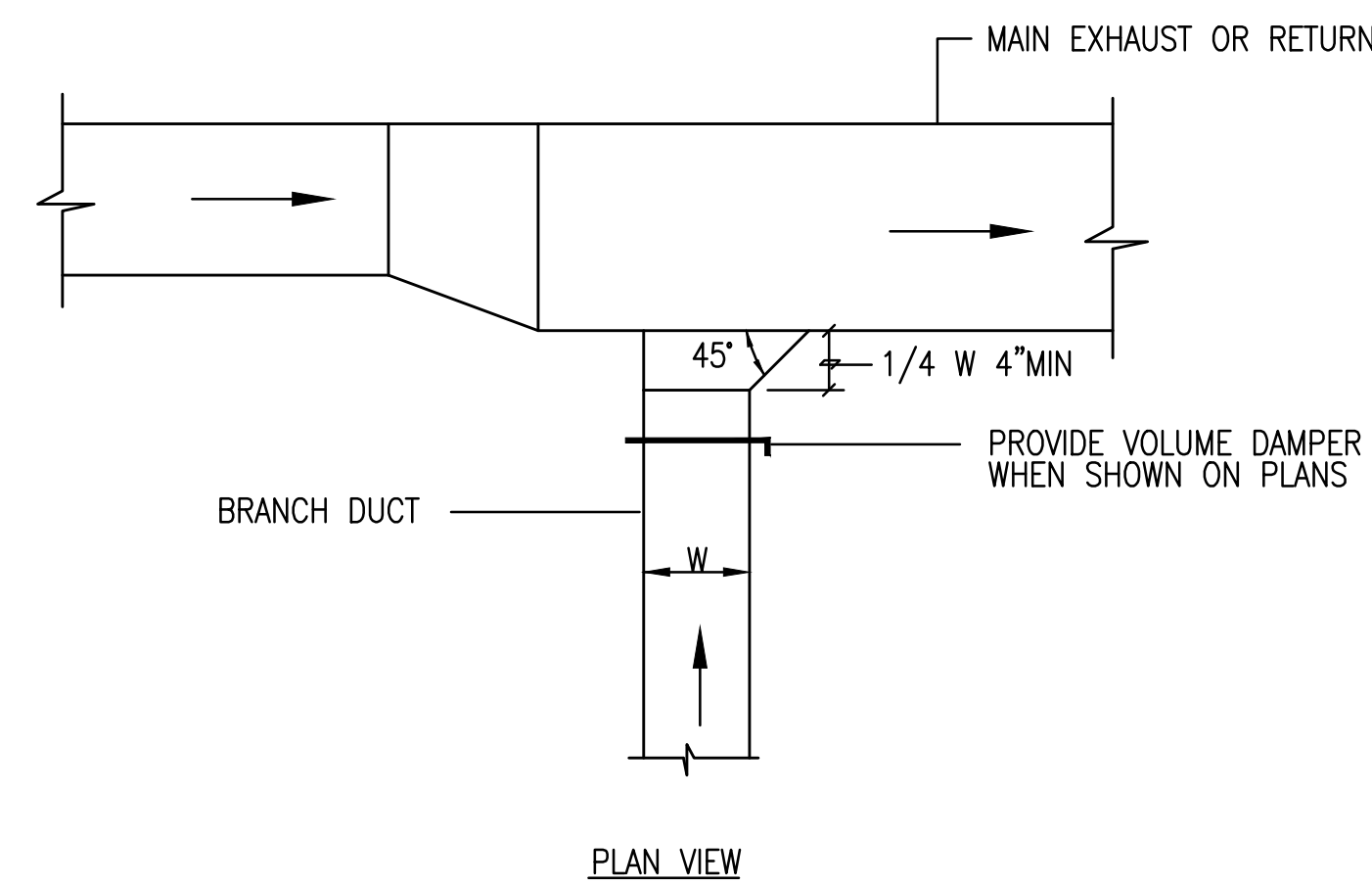

NOTE:
FOR DUCT SUPPORT AND BRACING SEE  M-503

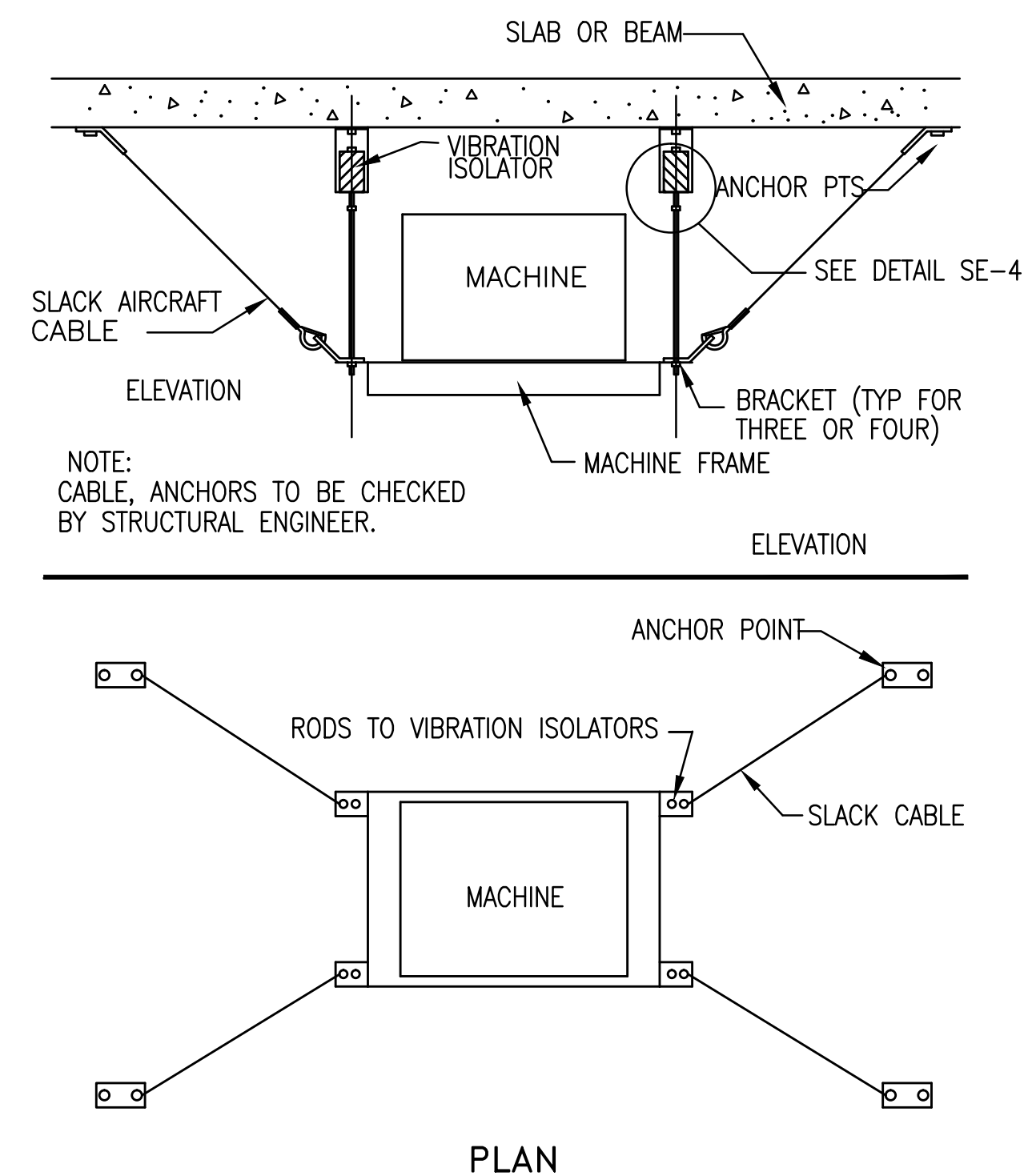

NOTE:
FOR DUCT SUPPORT AND BRACING SEE 

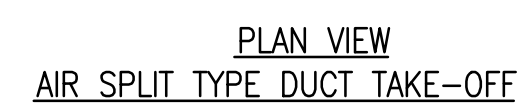

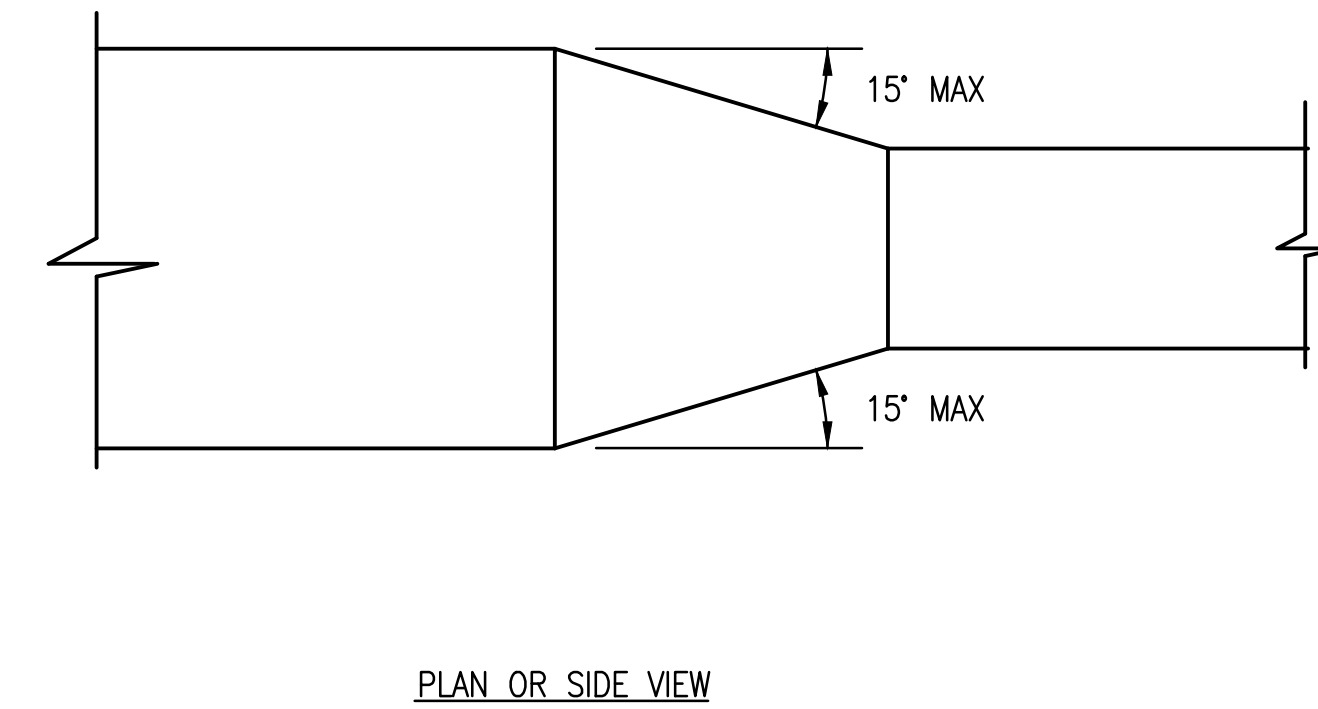
NOTE:
FOR DUCT SUPPORT AND BRACING SEE 

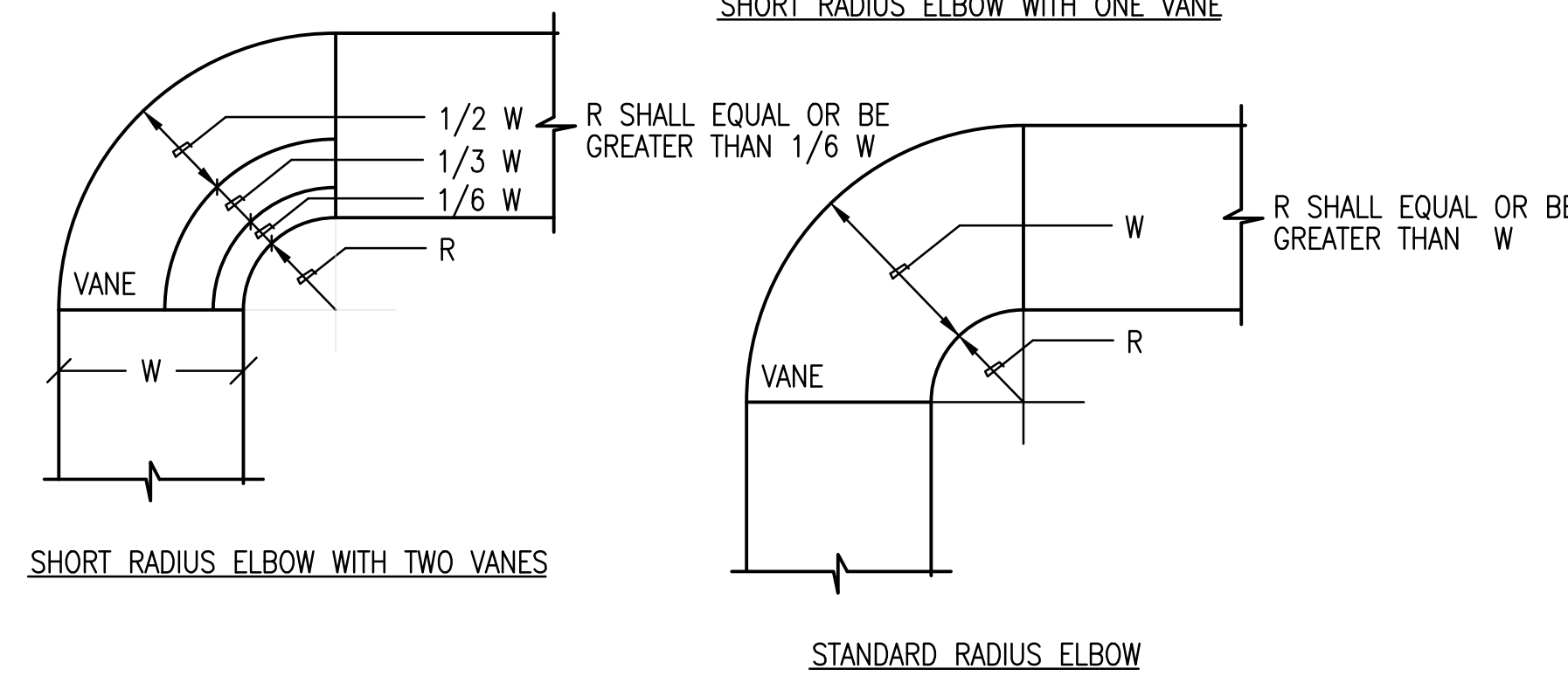
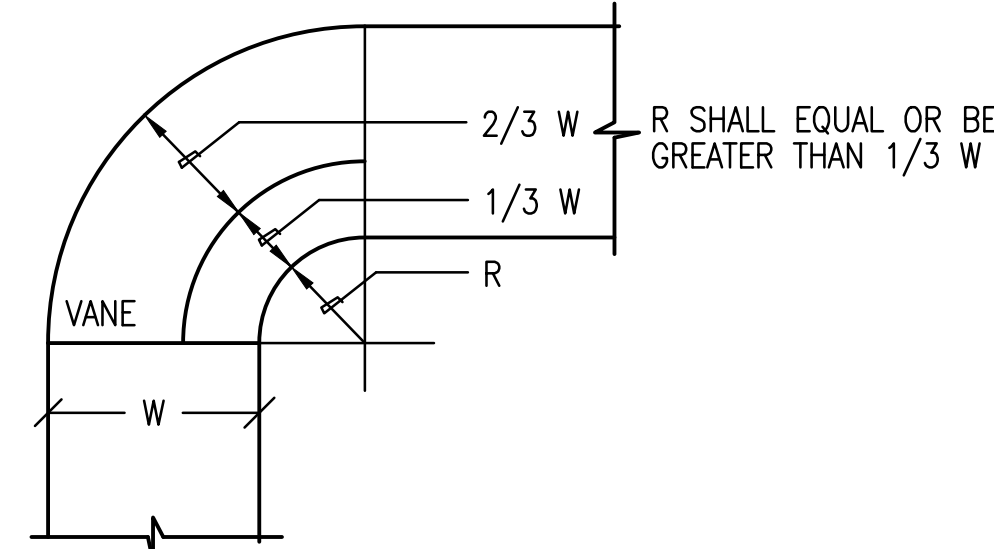

NOTES:

1. THE INTERIOR SURFACE OF ALL RADIUS ELBOWS SHALL BE MADE ROUND.
2. ALL STANDARD RADIUS ELBOWS SHOWN ON PLANS MAY BE MADE SHORT RADIUS ELBOWS. ALL SHORT RADIUS ELBOWS SHALL HAVE VANES. VANES SHALL BE CONSTRUCTED, SUPPORTED, AND FASTENED AS RECOMMENDED BY SMACNA.

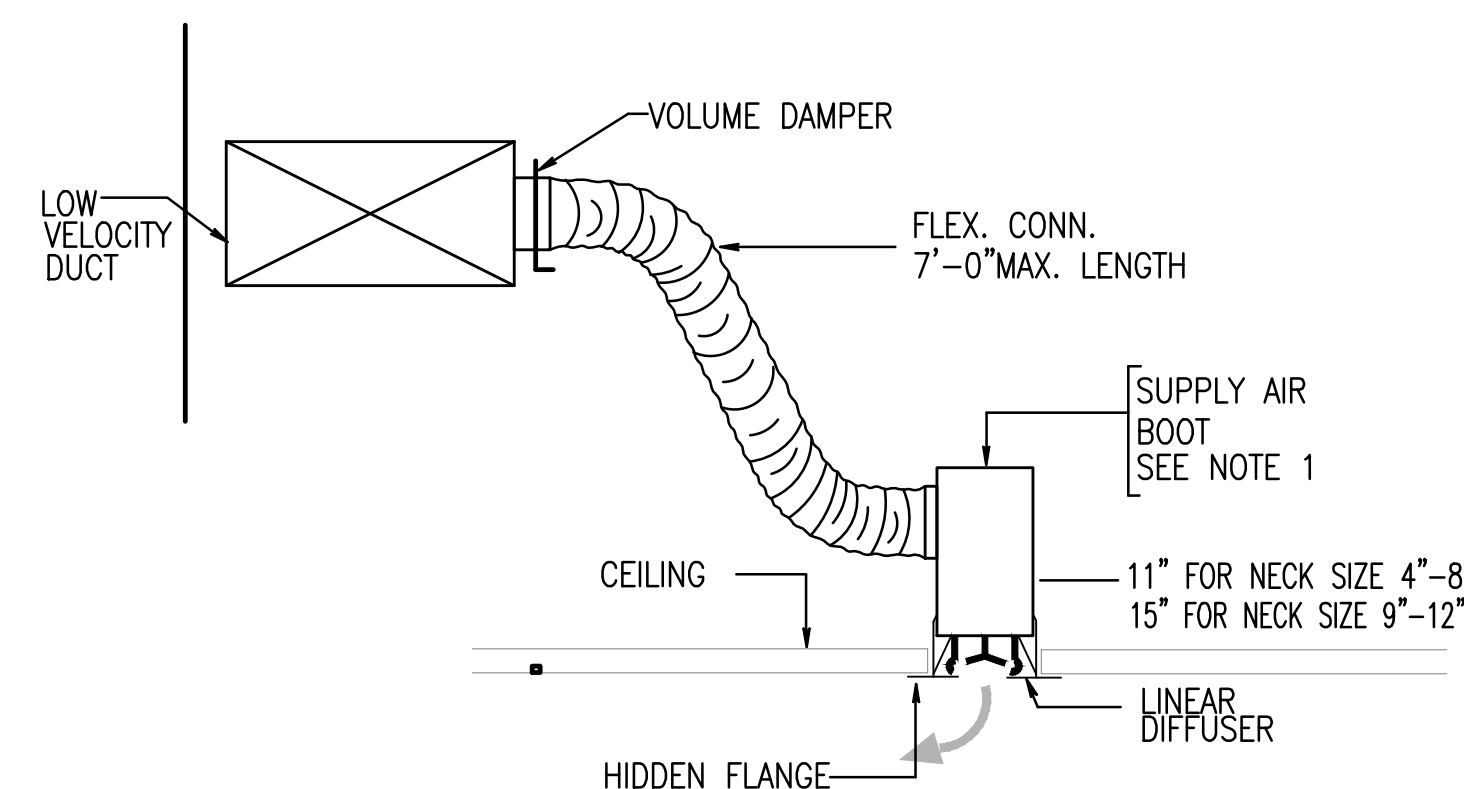
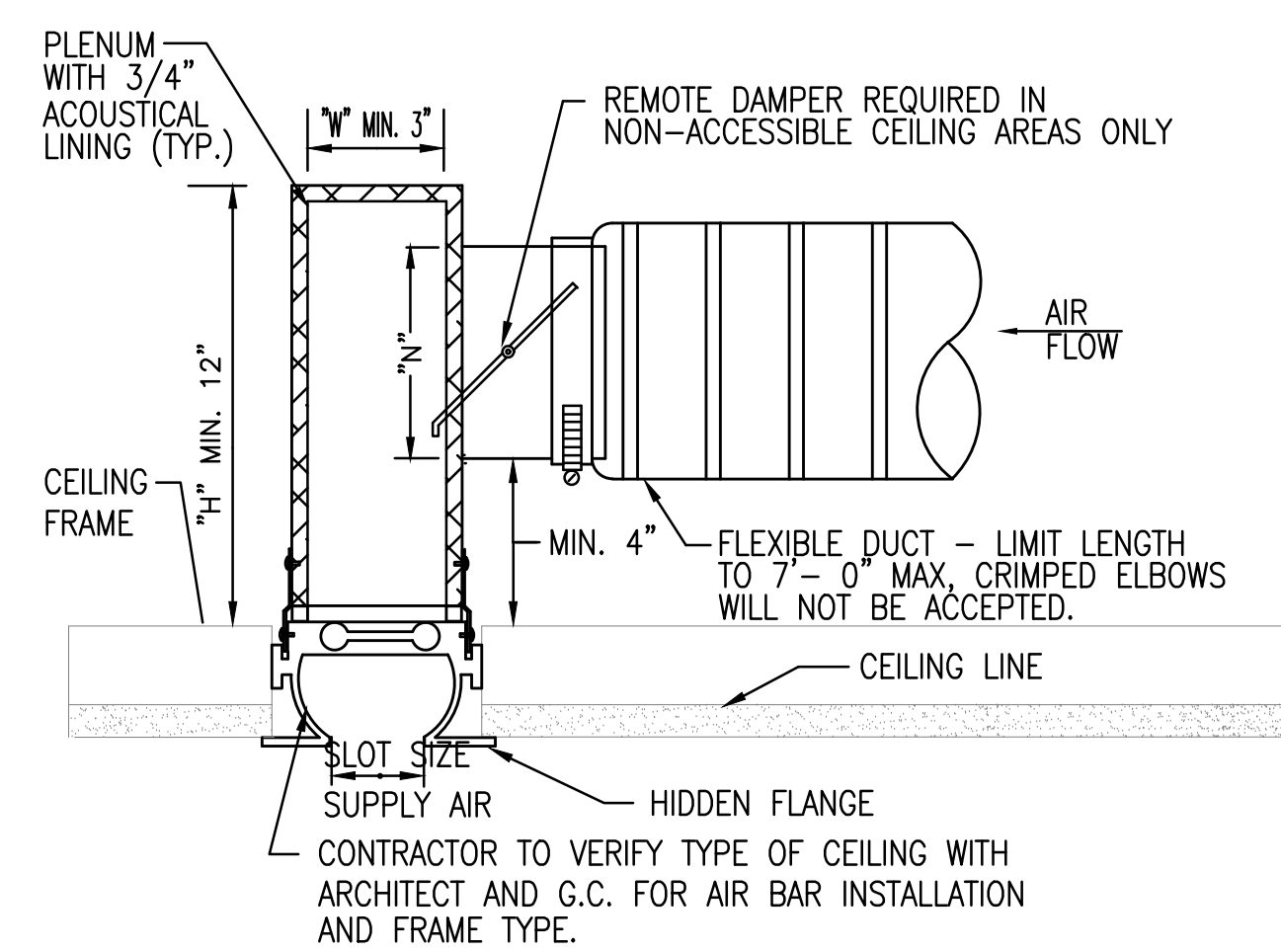
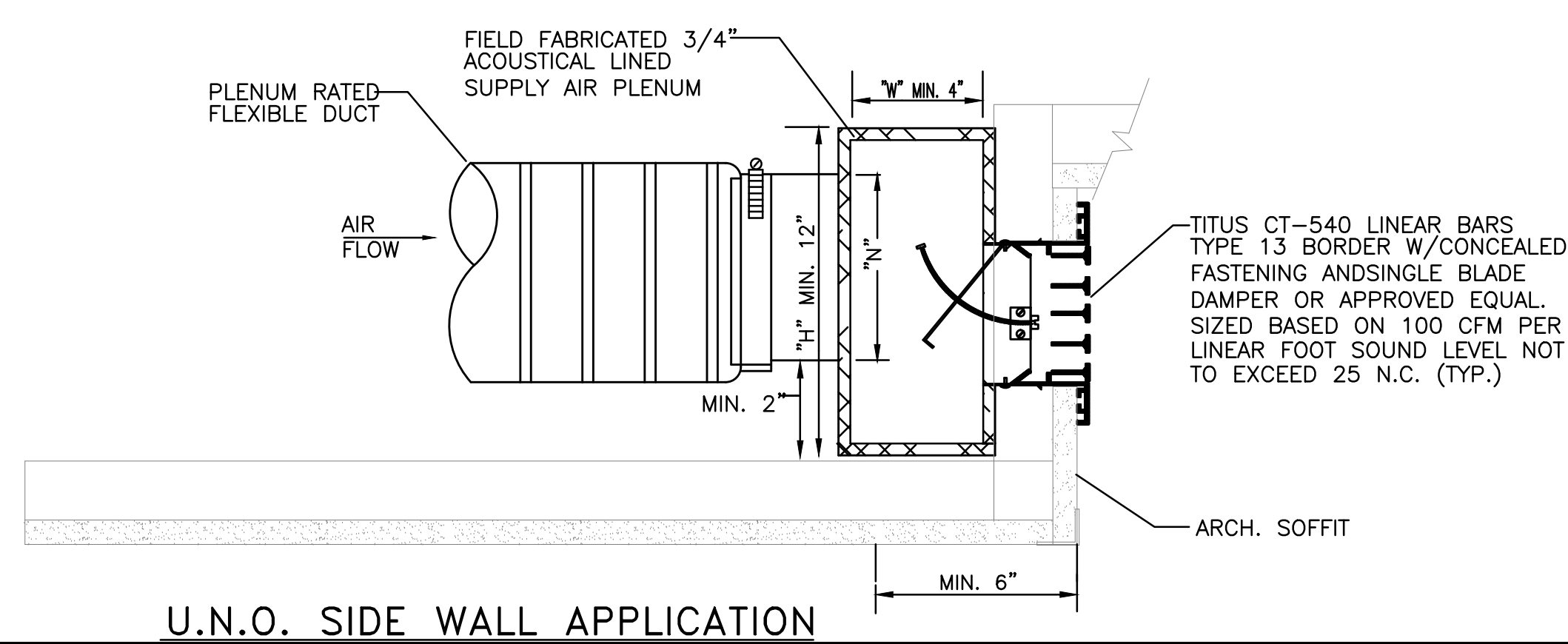

LINEAR DIFFUSER INSTALLATION DETAIL AND SCHEDULE

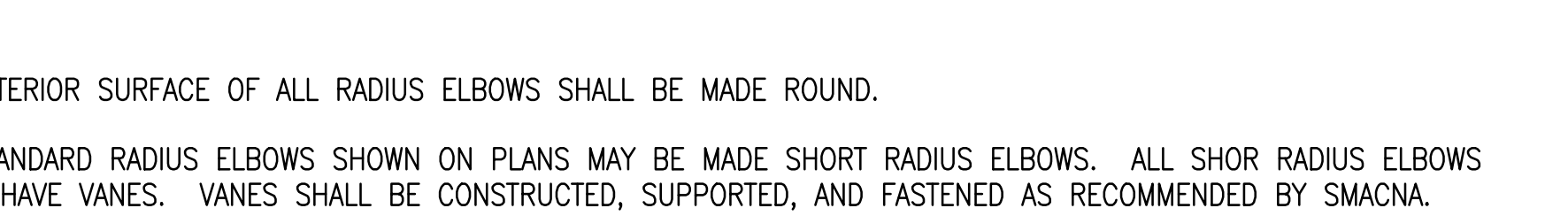

NOTES:

1. THE INTERIOR SURFACE OF ALL RADIUS ELBOWS SHALL BE MADE ROUND.
2. ALL STANDARD RADIUS ELBOWS SHOWN ON PLANS MAY BE MADE SHORT RADIUS ELBOWS. ALL SHORT RADIUS ELBOWS SHALL HAVE VANES. VANES SHALL BE CONSTRUCTED, SUPPORTED, AND FASTENED AS RECOMMENDED BY SMACNA.

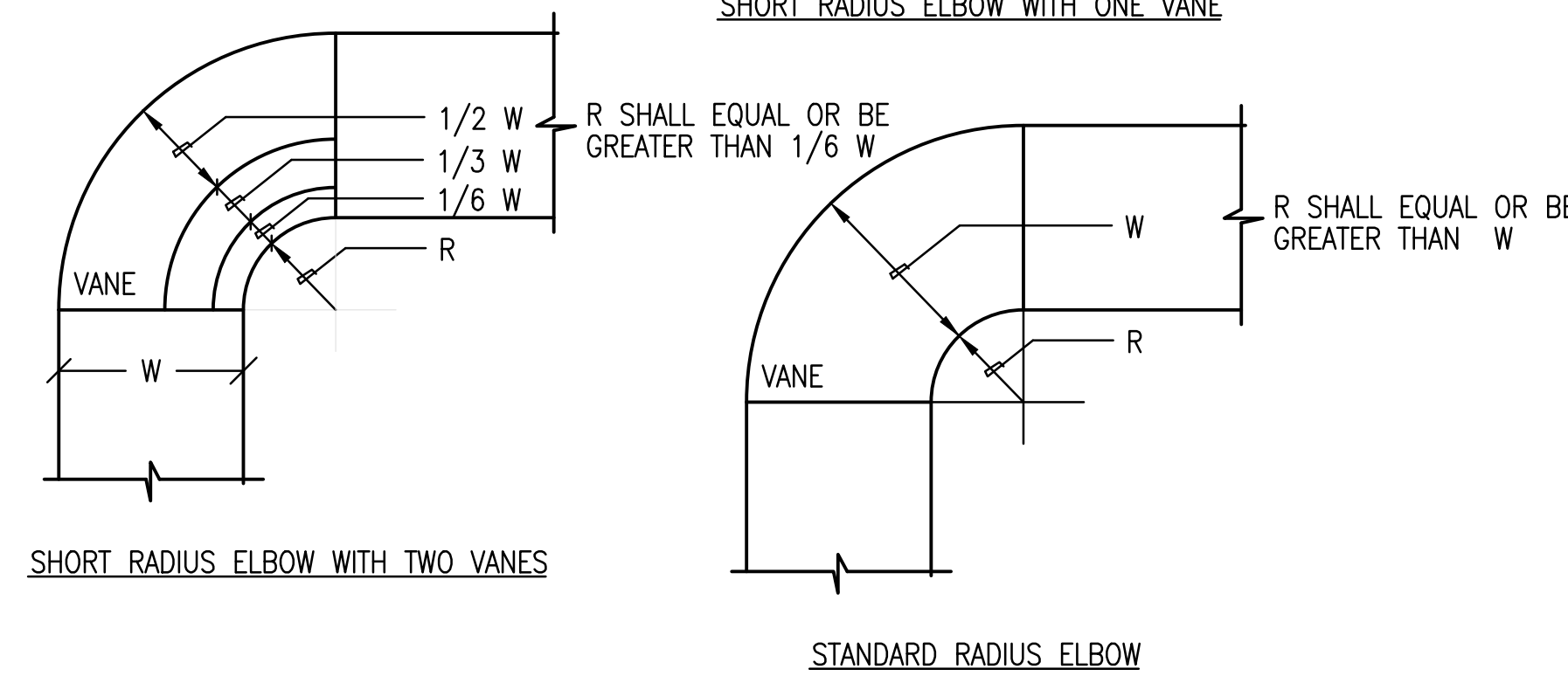
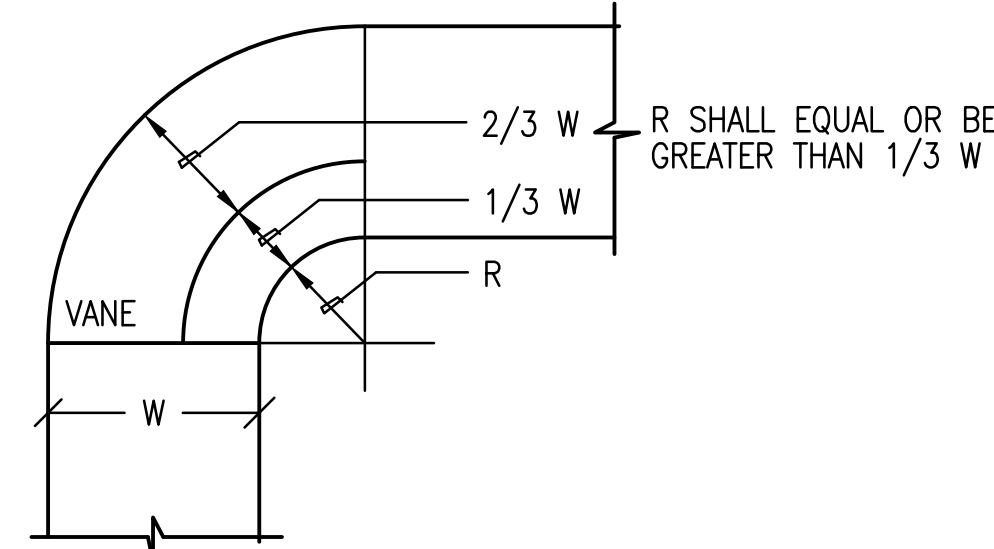

NOTES:

1. THE INTERIOR SURFACE OF ALL RADIUS ELBOWS SHALL BE MADE ROUND.
2. ALL STANDARD RADIUS ELBOWS SHOWN ON PLANS MAY BE MADE SHORT RADIUS ELBOWS. ALL SHORT RADIUS ELBOWS SHALL HAVE VANES. VANES SHALL BE CONSTRUCTED, SUPPORTED, AND FASTENED AS RECOMMENDED BY SMACNA.

REVISIONS	
BY	DATE DESCRIPTION
-	05/07/2015 Addendum 02
-	09/04/2015 Addendum 03
-	10/30/2015 Addendum 04
-	05/27/2016 Addendum 05



howard laks architects
1545 twelfth street
santa monica, ca 90401
voice : 310-393-4455
fax : 310-393-2230

CONSULTANTS

Donald F. Dickerson Associates
CONSULTING MECHANICAL & ELECTRICAL ENGINEERS

18425 BURBANK BOULEVARD, SUITE 404
TARZANA, CA 91356
(818) 335-3600
FAX (818) 990-1649
E-MAIL: DFDAR@DA1.COM

JOB NO. 201225

710 WILSHIRE BOULEVARD
MIXED-USE HOTEL PROJECT
SANTA MONICA - CALIFORNIA, 90401

DETAIL S

DETAILS

DRAWN	CM
CHECKED	-
APPROVED	-
SCALE	-
SHEET	
M-400	
DATE	June 25, 2013
PROJECT NUMBER	HLA 0000000-00000